

- 1 MAIN FLOOR FRAMING**  
SCALE: 1/4" = 1'-0"
1. ALL FLOOR JOISTS SHALL BE 2x10 AT 16" OC UNLESS NOTED OTHERWISE.
  2. ALL JOIST NUMBER 2x4 JOISTS REQUIRED AT END OF FLOOR. ALL JOIST NUMBER 2x4 JOISTS SHALL BE FULL HEIGHT (2" LESS FULL HEIGHT STUD STRIPS).
  3. ALL WOOD POSTS SUPPORTING LV, RIDGES, VALLEYS OR BEAMS TO BE MIN. (3) 2x6 CONTINUOUS TO TRANSFER BEAM OR FOUNDATION.
  4. ALL HEADERS AND WOOD BEAMS SHALL BE (3) 2x12 UNLESS NOTED OTHERWISE ON DRAWINGS. SEE ARCHITECTURAL DRAWINGS FOR NON-LOADBEARING WALLS AND ALL DIMENSIONS.
  5. ALL STUDS SHALL BE #2 SPRUCE PINE FIR OR BETTER.
  6. ALL JOIST AND RAFTERS SHALL BE #2 SPRUCE PINE FIR OR BETTER.
  7. L1 - DENOTES - W8x10 w/ 1/4" PLATE ON BOTTOM FLANGE.

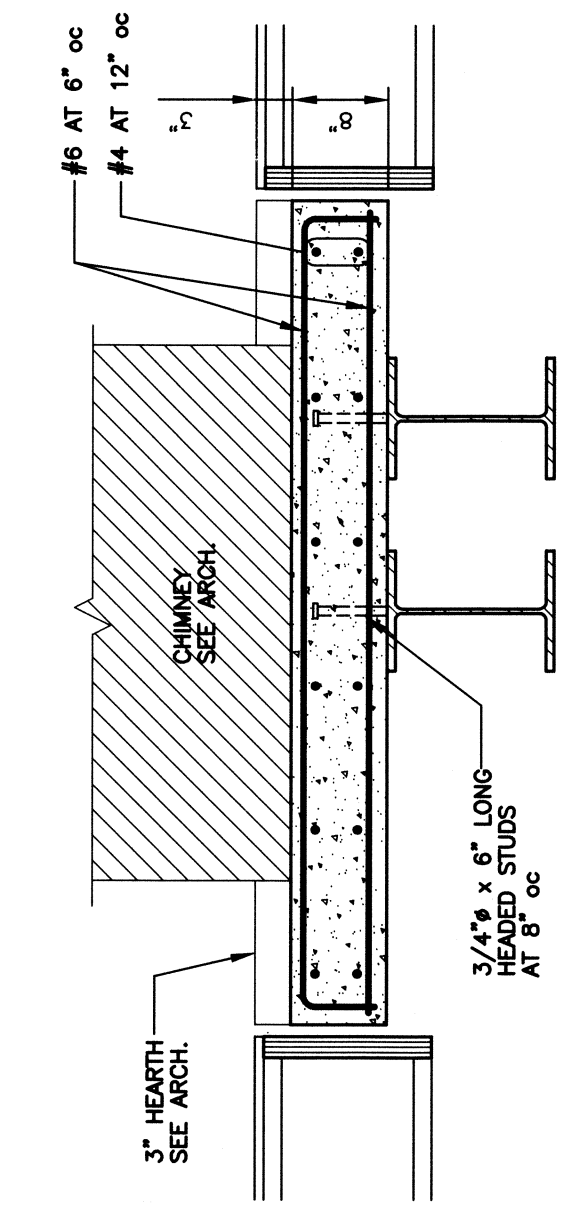

**2 MAIN FLOOR FRAMING CONT.**  
SCALE: 1/4" = 1'-0"

**3 FIREPLACE SLAB DETAIL**  
SCALE: 3/4" = 1'-0"

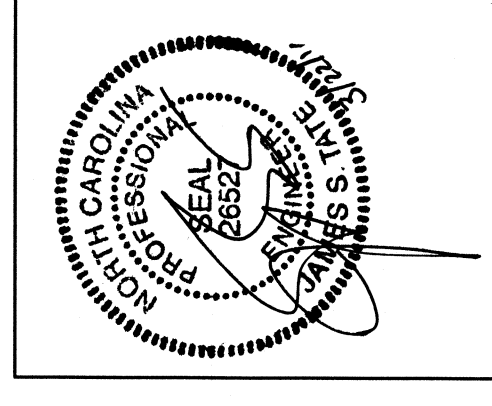

Date: 03.21.11  
Revisions: 03.22.11