

- 1 MAIN CEILING FRAMING**
 S3.0 SCALE: 1/4" = 1'-0"
1. ALL CEILING JOISTS SHALL BE 12"00 6007# AT 16"00 UNLESS NOTED OTHERWISE
 2. BE DENOTES NUMBER 2x4 JACK STUDS REQUIRED AT END OF WOOD HEADERS. IF NONE ARE SHOWN, PROVIDE 1 JACK STUD + 1 WOOD HEADER. FOR NON-LOADBEARING WALLS, PROVIDE 1 JACK STUD + 1 WOOD HEADER. FOR LOADBEARING WALLS, PROVIDE 1 JACK STUD + 2 FULL HEIGHT TRIM JACK STUDS, TYPICAL (EX - III) 3 JACK STUDS + 2 FULL HEIGHT STUDS)
 3. ALL WOOD POSTS SUPPORTING VA. ROOFS, VALLEYS OR BEAMS TO BE MIN. (2) 2x8 CONTINUOUS TO TRANSFER BEAM OR FOUNDATION.
 4. ALL HEADERS AND WOOD BEAMS SHALL BE (3)2x12 UNLESS NOTED OTHERWISE ON DRAWINGS
 5. (L) WALLS SHOWN ARE LOADBEARING. SEE ARCHITECTURAL DRAWINGS FOR NON-LOADBEARING WALLS AND ALL DIMENSIONS
 6. ALL JOIST AND RAFTERS SHALL BE #2 SPRUCE PINE FIR OR BETTER

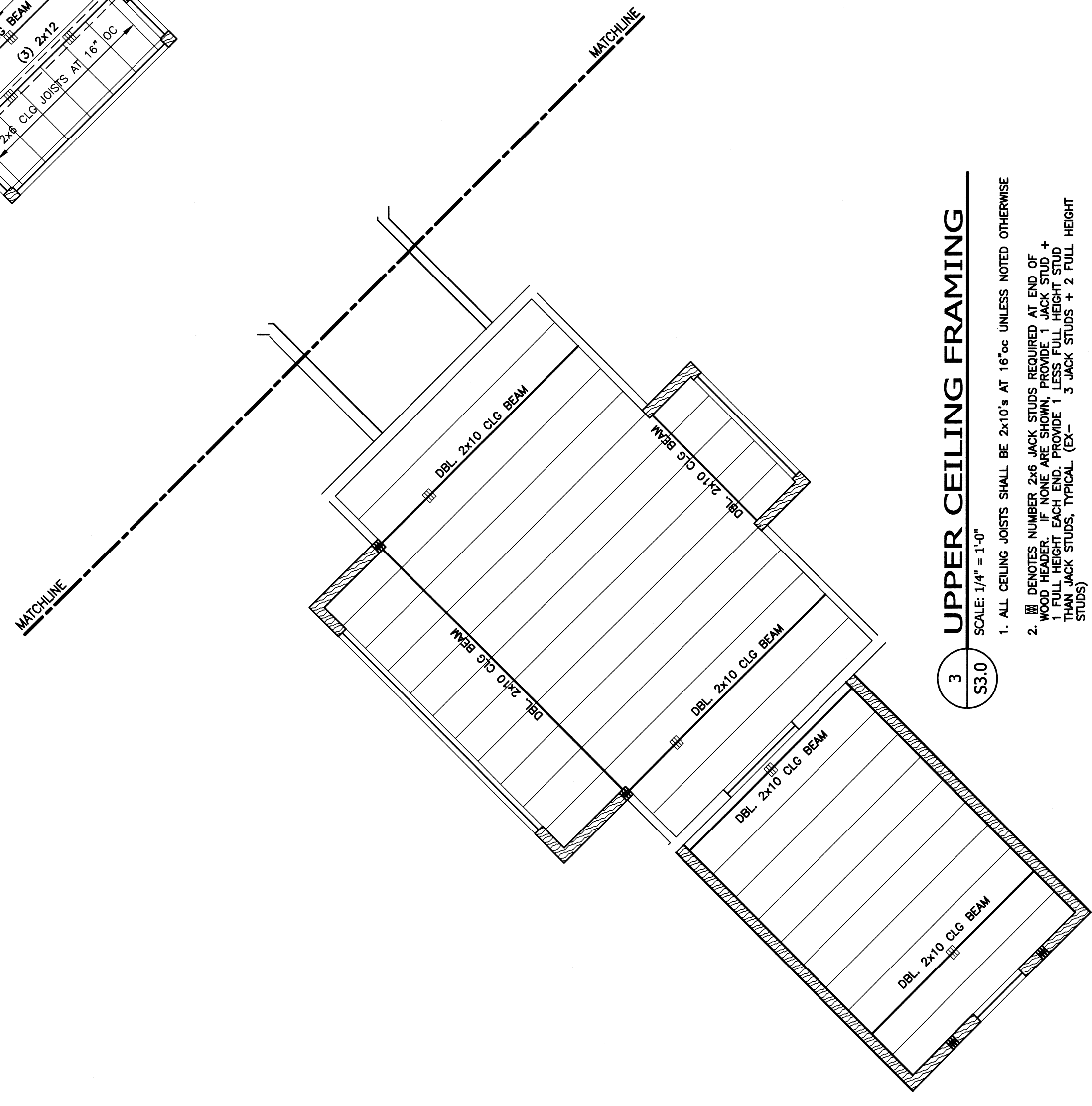

- 3 UPPER CEILING FRAMING**
 S3.0 SCALE: 1/4" = 1'-0"
1. ALL CEILING JOISTS SHALL BE 2x10'S AT 16"00 UNLESS NOTED OTHERWISE
 2. BE DENOTES NUMBER 2x4 JACK STUDS REQUIRED AT END OF WOOD HEADERS. IF NONE ARE SHOWN, PROVIDE 1 JACK STUD + 1 WOOD HEADER. FOR NON-LOADBEARING WALLS, PROVIDE 1 JACK STUD + 1 WOOD HEADER. FOR LOADBEARING WALLS, PROVIDE 1 JACK STUD + 2 FULL HEIGHT TRIM JACK STUDS, TYPICAL (EX - III) 3 JACK STUDS + 2 FULL HEIGHT STUDS)
 3. ALL WOOD POSTS SUPPORTING VA. ROOFS, VALLEYS OR BEAMS TO BE MIN. (2) 2x8 CONTINUOUS TO TRANSFER BEAM OR FOUNDATION.
 4. ALL HEADERS AND WOOD BEAMS SHALL BE (3)2x12 UNLESS NOTED OTHERWISE ON DRAWINGS
 5. ALL WALLS SHOWN ARE LOADBEARING. SEE ARCHITECTURAL DRAWINGS FOR NON-LOADBEARING WALLS AND ALL DIMENSIONS
 6. ALL STUDS SHALL BE #2 SPRUCE PINE FIR OR BETTER

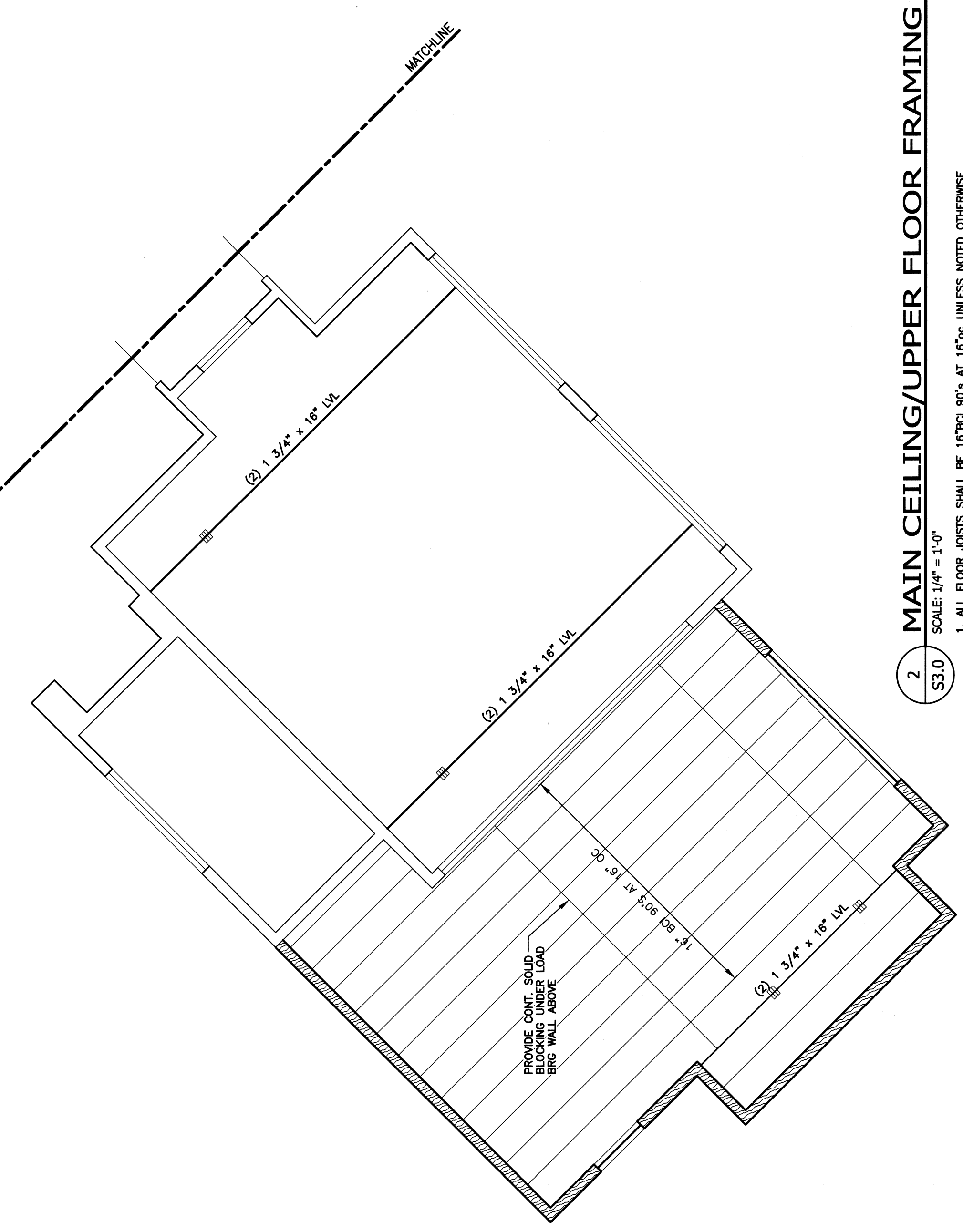

- 2 MAIN CEILING/UPPER FLOOR FRAMING**
 S3.0 SCALE: 1/4" = 1'-0"
1. ALL FLOOR JOISTS SHALL BE 12"00 6007# AT 16"00 UNLESS NOTED OTHERWISE
 2. BE DENOTES NUMBER 2x4 JACK STUDS REQUIRED AT END OF WOOD HEADERS. IF NONE ARE SHOWN, PROVIDE 1 JACK STUD + 1 WOOD HEADER. FOR NON-LOADBEARING WALLS, PROVIDE 1 JACK STUD + 1 WOOD HEADER. FOR LOADBEARING WALLS, PROVIDE 1 JACK STUD + 2 FULL HEIGHT TRIM JACK STUDS, TYPICAL (EX - III) 3 JACK STUDS + 2 FULL HEIGHT STUDS)
 3. ALL WOOD POSTS SUPPORTING VA. ROOFS, VALLEYS OR BEAMS TO BE MIN. (2) 2x8 CONTINUOUS TO TRANSFER BEAM OR FOUNDATION.
 4. ALL HEADERS AND WOOD BEAMS SHALL BE (3)2x12 UNLESS NOTED OTHERWISE ON DRAWINGS
 5. ALL WALLS SHOWN ARE LOADBEARING. SEE ARCHITECTURAL DRAWINGS FOR NON-LOADBEARING WALLS AND ALL DIMENSIONS
 6. ALL JOIST AND RAFTERS SHALL BE #2 SPRUCE PINE FIR OR BETTER

